

MANDATORY DISCLOSURE 2017-2018

	AICTE File No.	North-West/1-3327736367/2017/EOA
1	Date & Period of Last Approval:	10/04/2017
2	Name of the Institute:	B.M. GROUP of INSTITUTIONS
	Address of Institution	Village Hari Nagar (Dumha), Farrukhnagar, Distt. Gurugram
	City & Pin Code	122005
	State/UT:	Haryana
	Phone number with STD code	0124-2015524
	Fax number with STD Code:	0124-2381137
	Office hours at the institution	9:00 AM – 4:30 PM 1:00 PM – 8:00 PM
	Email:	info.bmctm@gmail.com
	Website:	www.bmctm.com
	Nearest railway Station (Distt. in Km):	Farrukhnagar, 7 Km
	Nearest Airport (dist in km) :	IGI, New Delhi, 40.5 Km
	Nearest Bus Stand (dist in km) :	Farrukhnagar, 5 Km
	Type of institution	Self Financed (Pvt.)
	Name of the organization running the Institution	Mata Kaushalya Devi Charitable Trust, Gurugram
	Type of the organization:	Educational Trust
3	Name of the affiliating university	Maharshi Dayanand University, Rohtak Haryana
	Address:	Delhi Road, University Secretariat, Rohtak, Haryana 124001
	Phone:	01251-239489
	Website:	www.mdurohtak.ac.in
4	Name of principal/Director	Dr. Anil Kumar Goel
	Exact Designation:	Director
	Phone number with STD Code:	9818049532
	Fax number with STD Code	0124-2381137

Email: info.bmctm@gmail.com

Highest Degree: Ph.D.

Field of Specialization Mechanical Engineering

5. GOVERNANCE

❖ Members of the Board and their brief background

1.	Sh. Babu Lal Sharma	Chairman
2.	Sh. Omveer Sharma	Member
3.	Sh. Hitender Sharma	Member
4.	Sh. A. Anand	Member
5.	Sh. Manish	Member
6.	Sh. Ajay Rana	Member
7.	Prof. S. C. Dutta Rai	Member
8.	Prof. Ashok De	Member
9.	Dr. S. A. A. Alvi	Member
10.	Sh. P. L. Kohli	Member
11.	Dr. A. K. Goel	Member Secretary

❖ Members of Academic Advisory Body

1. Prof. S.C. Dutta Rai
2. Prof. Ashok De
3. Dr. S. A. A. Alvi
4. Sh. P. L. Kohli
5. Dr. A. K. Goel

❖ Frequency of the Board Meetings and Academic Advisory Body Once a year

6. Organizational chart and processes

ADMINISTRATIVE STRUCTURE

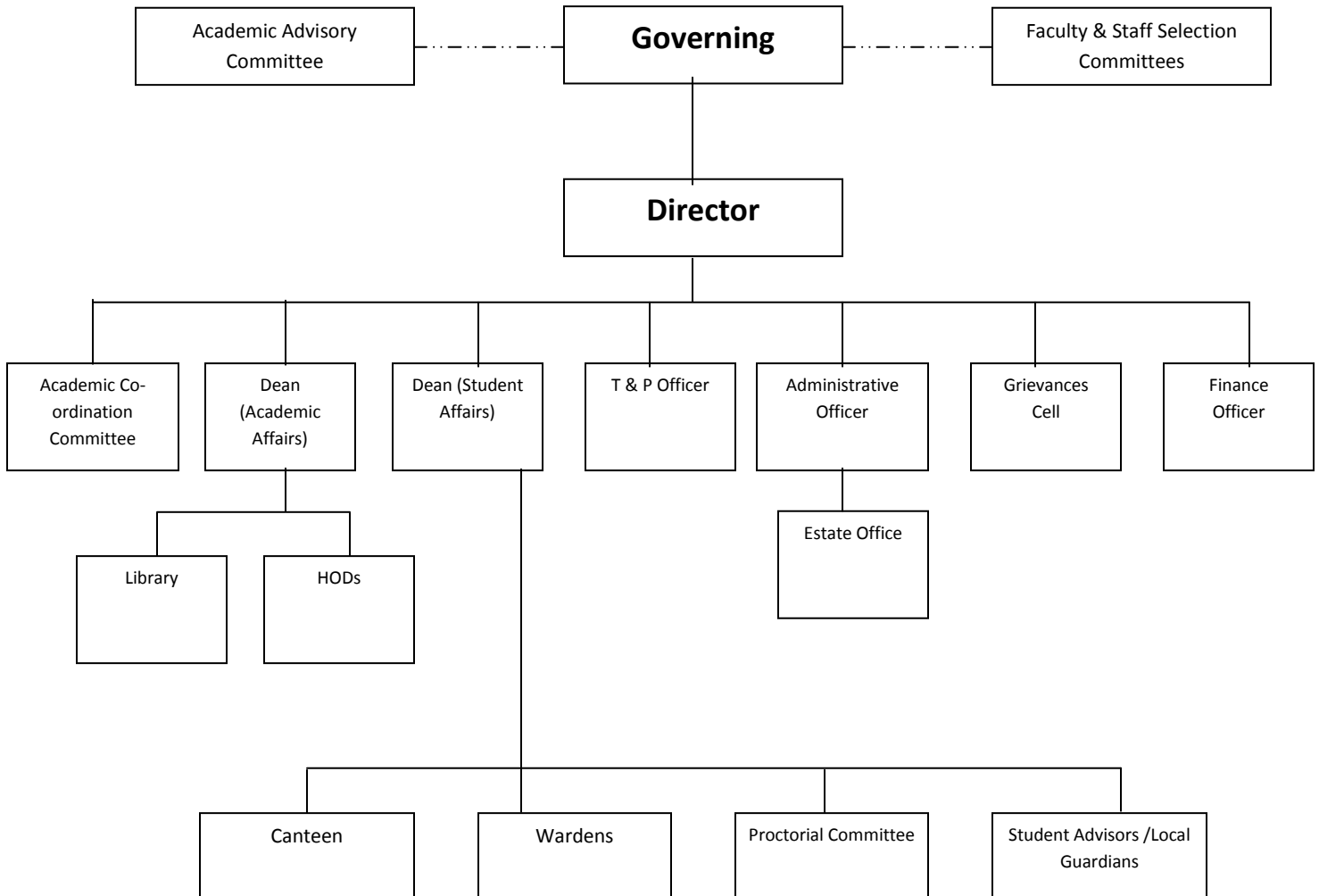

7. PROGRAMMES

➤ Name of the Programmes approved by the AICTE

Sr. No.	Course	Branch	No. of Seats	Duration	Cut off mark/rank for admission
1	B.Tech.	Computer Science & Engineering	60	4 Years	
2		Electronics & Communication Engineering	30	4 Years	
3		Electrical & Electronics Engineering	30	4 Years	
4		Civil Engineering	60	4 Years	
5		Mechanical Engineering	90	4 Years	
1	M.Tech.	Computer Science & Engineering	18	2 Years	
2		Mechanical Engineering	18	2 Years	

8. FEE STRUCTURE

TUITION FEE	Rs 38300/- per year
DEVELOPMENT FEE	Rs 8900/- per year
Placement Facilities	Yes

- ❖ Name and duration of programme(s) having affiliation/collaboration with Foreign University(s)/Institution(s) and being run in the same Campus along with status of their AICTE approval. If there is foreign collaboration, give the following details:

Details of the Foreign Institution/University:

- Name of the University/Institution
- Address
- Website
- Is the Institution/University Accredited in its Home Country
- Ranking of the Institution/University in the Home Country
- Whether the degree offered is equivalent to an Indian Degree? If yes, the name of the agency which has approved equivalence. If no, implications for students in terms of pursuit of higher studies in India and abroad and job both within and outside the country.
- Nature of Collaboration
- Conditions of Collaboration
- Complete details of payment a student has to make to get the full benefit of collaboration.

NOT APPLICABLE

- ❖ For each Collaborative/affiliated Programme give the following:
 - Programme Focus NA
 - Number of seats NA
 - Admission Procedure NA
 - Fee NA
 - Placement Facility NA
 - Placement Records for last three years with minimum salary, maximum salary and average salary NA
- ❖ Whether the Collaborative Programme is approved by AICTE? If not whether the Domestic/Foreign Institution has applied to AICTE for approval as required under notification no. 37-3/Legal/2005 dated 16th May, 2005 NA

9. FACULTY

- ❖ Branch wise list faculty members:
 - Permanent Faculty 121
 - Visiting Faculty 1
 - Adjunct Faculty ---
 - Guest Faculty ---
 - Permanent Faculty: Student Ratio 1:20

10. Information of Infrastructure and Other Resources Available

Classroom/Tutorial Room facilities	Yes
Laboratory detail	Yes
Computer Centre facilities	Yes
Library facilities	Yes
Auditorium / Seminar Halls	Yes
Cafeteria	Yes
Sports	Yes
Indoor Sports facilities	Yes
Outdoor Sports facilities	Yes
Sports activities	Yes
Gymnasium facilities	Yes
Facilities for disabled	Yes

Any other facilities	
Hostel	Yes
Boys Hostel	Yes
Girls Hostel	Yes
Medical & other Facilities at Hostel	Yes
Medical facilities	Yes
Counseling / Mentoring	Yes
Career Counseling	Yes
Student Insurance	Yes
Students Activity Body	Yes
Cultural activities	Yes
Literary activities	Yes
Magazine / Newsletter	Yes
Technical activities / TechFest	Yes
Industrial Visits / Tours	Yes
Alumni activities	Yes