

## MANDATORY DISCLOSURE 2023-2024

	AICTE File No.	North-West/1-36261565121/2023/EOA
1	Date & Period of Last Approval:	02-Jun-2023
2	Name of the Institute:	B M GROUP OF INSTITUTIONS
	Address of Institution	Village Hari Nagar (Dumha), Farrukhnagar, Distt. Gurugram
	City & Pin Code	122005
	State/UT:	Haryana
	Phone number with STD code	0124-2381137
	Fax number with STD Code:	0124-2381137
	Office hours at the institution	9:00 am – 4:30 pm
	Email:	<a href="mailto:info.bmctm@gmail.com">info.bmctm@gmail.com</a>
	Website:	www.bmctm.com
	Nearest railway Station (Distt. in Km):	Farrukhnagar, 7 Km
	Nearest Airport (dist in km) :	IGI, New Delhi, 40.5 Km
	Nearest Bus Stand (dist in km) :	Farrukhnagar, 5 Km
	Type of institution	Self Financed (Pvt.)
	Name of the organization running the Institution	Mata Kaushalya Devi Charitable Trust, Gurugram
	Type of the organization:	Educational Society
3	Name of the affiliating university	Gurugram University,
	Address:	, Sector 51, Gurugram, , Haryana 122003
	Phone:	
	Website:	www.gurugramuniversity.ac.in
4	Name of principal/Director	Dr. Pawan Kumar
	Exact Designation:	Director
	Phone number with STD Code:	9818049532
	Fax number with STD Code	0124-2381137

Email: Bmgiggn2022@yahoo.com  
Highest Degree: Ph.D.  
Field of Specialization Computer Science & Engineering

## 5. GOVERNANCE

### ❖ Members of the Board and their brief background

1.	Sh. Babu Lal Sharma	Chairman
2.	Sh. Omveer Sharma	Member
3.	Sh. Hitender Sharma	Member
4.	Sh. A. Anand	Member
5.	Sh. Manish	Member
6.	Sh. Ajay Rana	Member
7.	Sh. P. L. Kohli	Member
8.	Dr. A.K. Goel	Member
9.	Dr. Vaibhav Bansal	Member
10.	Prof. M. P. Tripathi	Member Secretary

### ❖ Members of Academic Advisory Body

1. Dr. Pawan Kumar
2. Dr. A.K. Goel
3. Dr. Vaibhav Bansal
4. Sh. P. L. Kohli
5. Prof. M.P. Tripathi

### ❖ Frequency of the Board Meetings and Academic Advisory Body Once a year

## 6. Organizational chart and processes

### ADMINISTRATIVE STRUCTURE

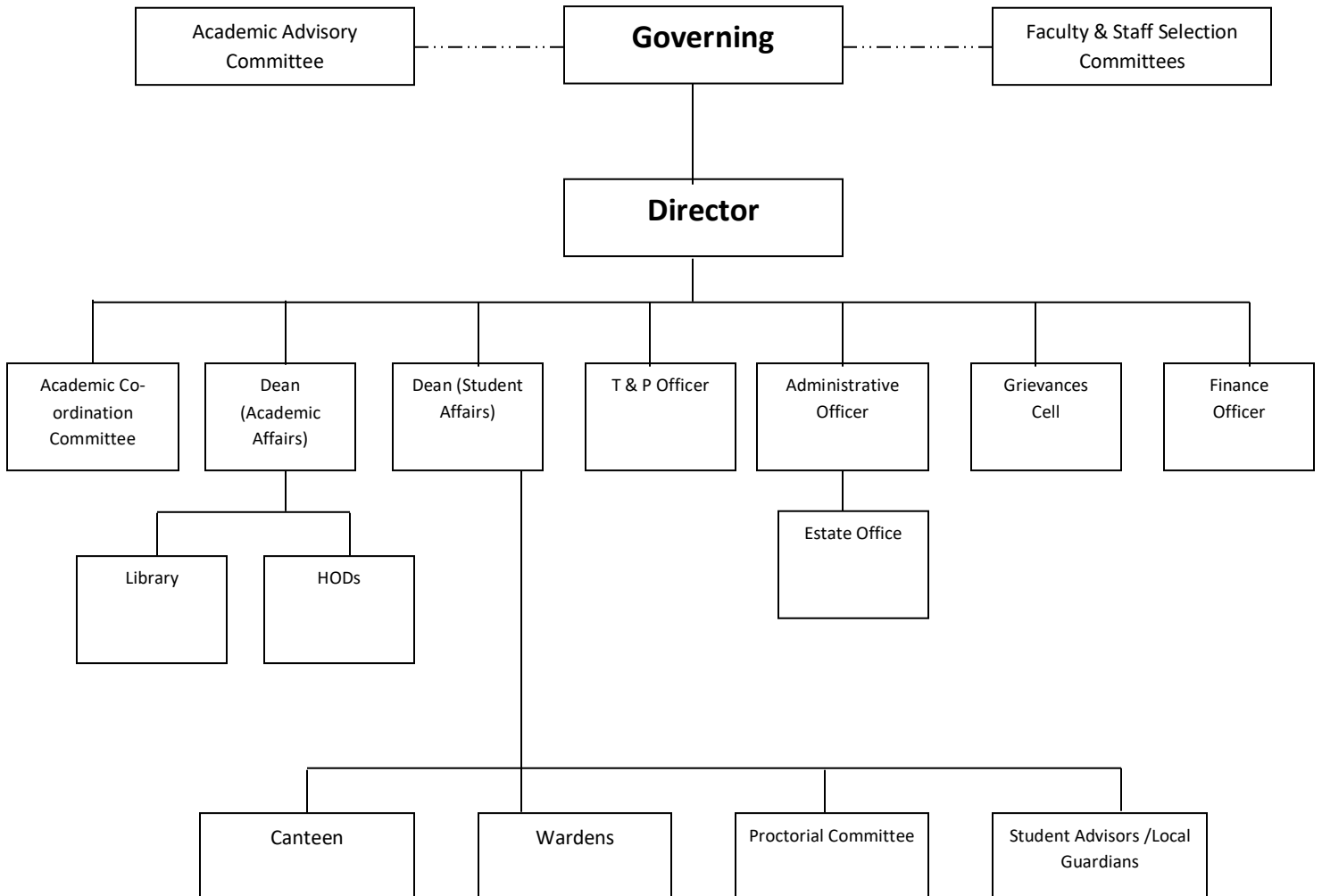

## 7. PROGRAMMES

### ➤ Name of the Programmes approved by the AICTE

Sr. No.	Course	Branch	No. of Seats	Duration	Cut off mark/rank for admission
1	<b>B.Tech.</b>	Computer Science & Engineering	60	4 Years	
2		Electronics & Communication Engineering	30	4 Years	
3		Electrical & Electronics Engineering	30	4 Years	
4		Civil Engineering	30	4 Years	
5		Mechanical Engineering	60	4 Years	
6		ARTIFICIAL INTELLIGENCE (AI) AND DATA SCIENCE	60	4 Years	
1	<b>Diploma</b>	Mechanical Engineering	60	3 Years	
2		Electrical Engineering	60	3 Years	
3		Civil Engineering	60	3 Years	
1	<b>M.Tech.</b>	Computer Science & Engineering	18	2 Years	
2		Mechanical Engineering	18	2 Years	
	<b>Management</b>	Master in Business Administration	60	2 Years	

## 8. FEE STRUCTURE

<b>TUITION FEE</b>	<b>Rs 38300/- per year</b>
<b>DEVELOPMENT FEE</b>	<b>Rs 8900/- per year</b>
Placement Facilities	Yes

❖ Name and duration of programme(s) having affiliation/collaboration with Foreign University(s)/Institution(s) and being run in the same Campus along with status of their AICTE approval. If there is foreign collaboration, give the following details:  
Details of the Foreign Institution/University:

- Name of the University/Institution
- Address
- Website
- Is the Institution/University Accredited in its Home Country

**NOT APPLICABLE**

- Ranking of the Institution/University in the Home Country
  - Whether the degree offered is equivalent to an Indian Degree? If yes, the name of the agency which has approved equivalence. If no, implications for students in terms of pursuit of higher studies in India and abroad and job both within and outside the country.
  - Nature of Collaboration
  - Conditions of Collaboration
  - Complete details of payment a student has to make to get the full benefit of collaboration.
- ❖ For each Collaborative/affiliated Programme give the following:
- Programme Focus **NA**
  - Number of seats **NA**
  - Admission Procedure **NA**
  - Fee **NA**
  - Placement Facility **NA**
  - Placement Records for last three years with minimum salary, maximum salary and average salary **NA**
- ❖ Whether the Collaborative Programme is approved by AICTE? If not whether the Domestic/Foreign Institution has applied to AICTE for approval as required under notification no. 37-3/Legal/2005 dated 16<sup>th</sup> May, 2005 **NA**

## 9. FACULTY

- ❖ Branch wise list faculty members:
- Permanent Faculty **60**
  - Visiting Faculty **1**
  - Adjunct Faculty **---**
  - Guest Faculty **---**
  - Permanent Faculty: Student Ratio **1:15**

## 10. Information of Infrastructure and Other Resources Available

Classroom/Tutorial Room facilities	Yes
Laboratory detail	Yes
Computer Centre facilities	Yes
<b>Library facilities</b>	Yes
Auditorium / Seminar Halls	Yes
Cafeteria	Yes
<b>Sports</b>	Yes

Indoor Sports facilities	Yes
Outdoor Sports facilities	Yes
Sports activities	Yes
Gymnasium facilities	Yes
Facilities for disabled	Yes
Any other facilities	
<b>Hostel</b>	Yes
Boys Hostel	Yes
Girls Hostel	Yes
Medical & other Facilities at Hostel	Yes
Medical facilities	Yes
Counseling / Mentoring	Yes
Career Counseling	Yes
Student Insurance	No
Students Activity Body	Yes
Cultural activities	Yes
Literary activities	Yes
Magazine / Newsletter	Yes
Technical activities / TechFest	Yes
Industrial Visits / Tours	Yes
Alumni activities	Yes